

# LVN PROGRAM

## Spring Start

### Hybrid Classes

LVN PROGRAM SPRING ADMISSION: MAY 15 - JULY 31  
 TEAS RESULTS DUE AUGUST 15  
 HYBRID PROGRAM  
 ONLINE CLASSES ARE SELF PACED  
 STUDENTS WILL MEET AT THE GAINESVILLE CAMPUS ON THE WEEKENDS

Online Classes are Synchronous & Asynchronous

MONDAY	<ul style="list-style-type: none"> <li>• Online Class Coursework</li> <li>• 2 Hours recommended study time</li> <li>• Personal responsibilities</li> </ul>
TUESDAY	<ul style="list-style-type: none"> <li>• Online Class Coursework</li> <li>• 2 Hours recommended study time</li> <li>• Personal responsibilities</li> </ul>
WEDNESDAY	<ul style="list-style-type: none"> <li>• Class Coursework</li> <li>• 2 Hours recommended study time</li> <li>• Personal responsibilities</li> </ul>
THURSDAY	<ul style="list-style-type: none"> <li>• Class Coursework</li> <li>• 2 Hours recommended study time</li> <li>• Personal responsibilities</li> </ul>
WEEKEND	<ul style="list-style-type: none"> <li>• During the first semester (January), hybrid students are required to come to the Gainesville campus Fridays (8-12), Saturdays &amp; Sundays (8-5) for skills, labs, and math. <b>During the second semester, students will be attending clinicals on the weekends, but the Fridays are still required.</b> The hours will vary depending on the clinical site at which you are assigned. You will also need time over the weekend to continue to study for your classes.</li> </ul>

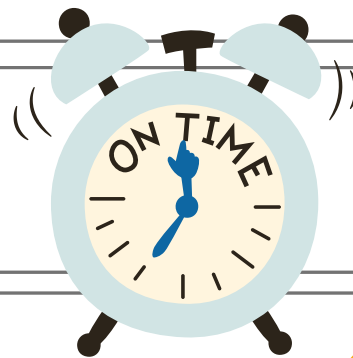

Manage your time wisely throughout the week to ensure success for skills, labs, math, and clinicals!

After applications have been processed, a notification of your status will be emailed to your student email account. If you have any questions, please reach out to Kara Mason at [kmason@nctc.edu](mailto:kmason@nctc.edu).

# Associates Degree In Nursing - Registered Nurse

RN Program Spring Admission: August 1-31  
 Spring Teas results due no later than August 31

RN Program Fall Admission: March 1-31  
 Fall Teas results due no later than March 31st  
 Recommended Study Time: Minimum 24 hours per week

**\*This is a sample schedule! Your first semester may look different. This example gives you an idea of how much time you should expect to devote to the nursing program!\***

<p><b>MONDAY</b></p>	<ul style="list-style-type: none"> <li>• First Class - 1 lecture hour</li> <li>• Second class - 1 lecture hour</li> <li>• Third Class - 4 lecture hours</li> <li>• 4 hours recommended study time</li> <li>• Personal responsibilities</li> </ul>
<p><b>TUESDAY</b></p>	<ul style="list-style-type: none"> <li>• Lab One - 2 lab hours</li> <li>• Lab Two - 2 lab hours</li> <li>• Lab Three - 1 lab hour</li> <li>• 4 hours recommended study time</li> <li>• Personal Responsibilities</li> </ul>
<p><b>WEDNESDAY</b></p>	<ul style="list-style-type: none"> <li>• Possible Clinical Day</li> <li>• 4 Hours recommended study time</li> <li>• Personal responsibilities</li> </ul>
<p><b>THURSDAY</b></p>	<ul style="list-style-type: none"> <li>• Possible Clinical Day</li> <li>• 4 Hours recommended study time</li> <li>• Personal responsibilities</li> </ul>
<p><b>WEEKEND</b></p>	<ul style="list-style-type: none"> <li>• Possible Clinical Days</li> <li>• You will also need additional time to study on the weekends</li> </ul>



**After applications have been processed, a notification of your status will be emailed to your student email account.**

**Clinical Days cannot be requested.**

**Clinicals are NOT everyday.**

**Clinical times may vary.**

# RADIOLOGY PROGRAM

## Fall Start ONLY

THE RADIOLOGY APPLICATION IS AVAILABLE JANUARY 9TH TO MAY 22ND  
TEAS FOR ALLIED HEALTH SCORES ARE DUE BY MAY 22ND  
GAINESVILLE CAMPUS ONLY

First Semester - First Year  
Class times may vary

MONDAY

- Lecture 2pm to 3:50PM
- 4 Hours recommended study time
- Personal responsibilities

TUESDAY

- Lecture 8am to 9:50am
- Lab 10am to 11:50am
- 4 Hours recommended study time
- Personal responsibilities



WEDNESDAY

- Lecture 8am to 10:50am
- Lab 12pm to 2pm
- 4 Hours recommended study time
- Personal responsibilities

THURSDAY

- 4 Hours recommended study time
- Personal responsibilities

Manage your time wisely throughout the week to ensure success for skills, labs, math, and practicums!

WEEKEND

- Additional study time
- Personal responsibilities

After applications have been processed, a notification of your status will be emailed to your student email account. If you have any questions, please reach out to Barbara Quinlan at [BQuinlan@nctc.edu](mailto:BQuinlan@nctc.edu).

# RADIOLOGY PROGRAM

THE RADIOLOGY APPLICATION IS AVAILABLE JANUARY 9TH TO MAY 22ND  
 TEAS FOR ALLIED HEALTH SCORES ARE DUE BY MAY 22ND  
 GAINESVILLE CAMPUS ONLY

**Second Semester - First Year**  
 Class times may vary

<p><b>MONDAY</b></p>	<ul style="list-style-type: none"> <li>• Lecture 9am to 10:50am</li> <li>• 4 Hours recommended study time</li> <li>• Personal responsibilities</li> </ul>
<p><b>TUESDAY</b></p>	<ul style="list-style-type: none"> <li>• Lecture 9am to 11:50am</li> <li>• 4 Hours recommended study time</li> <li>• Personal responsibilities</li> </ul>
<p><b>WEDNESDAY</b></p>	<ul style="list-style-type: none"> <li>• Lecture 9am to 11:50am</li> <li>• Lab 1pm to 2:50pm</li> <li>• 4 Hours recommended study time</li> <li>• Personal responsibilities</li> </ul>
<p><b>THURSDAY</b></p>	<ul style="list-style-type: none"> <li>• 4 Hours recommended study time</li> <li>• Personal responsibilities</li> </ul>
<p><b>WEEKEND</b></p>	<ul style="list-style-type: none"> <li>• Additional study time</li> <li>• Personal responsibilities</li> </ul>



Manage your time wisely throughout the week to ensure success for skills, labs, math, and practicums!

Clinicals will be 2 days a week and could be Thursday, Friday, or Saturday

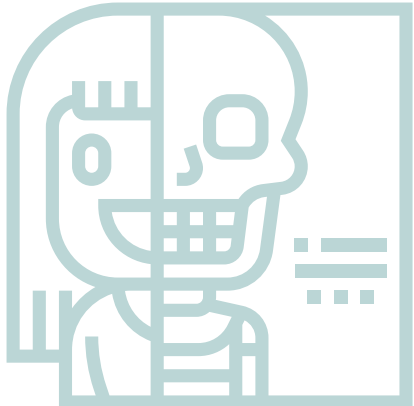

# RADIOLOGY PROGRAM

THE RADIOLOGY APPLICATION IS AVAILABLE JANUARY 9TH TO MAY 22ND  
TEAS FOR ALLIED HEALTH SCORES ARE DUE BY MAY 22ND  
GAINESVILLE CAMPUS ONLY

Summer Semester - First Year  
Class times may vary  
Practicums are 30 hours per week

## MONDAY

- Lecture 9am to 11:50am
- 4 Hours recommended study time
- Personal responsibilities

## TUESDAY

- 4 Hours recommended study time
- Personal responsibilities

## WEDNESDAY

- 4 Hours recommended study time
- Personal responsibilities

## THURSDAY

- 4 Hours recommended study time
- Personal responsibilities

## WEEKEND

- Additional study time
- Personal responsibilities



Manage your time wisely throughout the week to ensure success for skills, labs, math, and practicums!



# RADIOLOGY PROGRAM

THE RADIOLOGY APPLICATION IS AVAILABLE JANUARY 9TH TO MAY 22ND

TEAS FOR ALLIED HEALTH SCORES ARE DUE BY MAY 22ND

GAINESVILLE CAMPUS ONLY

First Semester - Second Year  
Class times may vary  
30 Clinical Hours each week

MONDAY

- Lecture 9am to 12:50pm
- 4 Hours recommended study time
- Personal responsibilities

TUESDAY

- 4 Hours recommended study time
- Personal responsibilities

WEDNESDAY

- 4 Hours recommended study time
- Personal responsibilities

THURSDAY

- 4 Hours recommended study time
- Personal responsibilities

WEEKEND

- Additional study time
- Personal responsibilities
- As you progress in the radiology program, you may be required to attend practicum over the weekend



Manage your time wisely throughout the week to ensure success for skills, labs, math, and practicums!



# RADIOLOGY PROGRAM

THE RADIOLOGY APPLICATION IS AVAILABLE JANUARY 9TH TO MAY 22ND  
TEAS FOR ALLIED HEALTH SCORES ARE DUE BY MAY 22ND  
GAINESVILLE CAMPUS ONLY

**Second Semester - Second Year**  
On campus once per month from 8am to 5pm  
30 Practicum Hours each week

**MONDAY**

- 4 Hours recommended study time
- Personal responsibilities

**TUESDAY**

- 4 Hours recommended study time
- Personal responsibilities

**WEDNESDAY**

- 4 Hours recommended study time
- Personal responsibilities

**THURSDAY**

- 4 Hours recommended study time
- Personal responsibilities

**WEEKEND**

- Additional study time
- Personal responsibilities



Manage your time wisely throughout the week to ensure success for skills, labs, math, and practicums!

After applications have been processed, a notification of your status will be emailed to your student email account. If you have any questions, please reach out to Barbara Quinlan at [BQuinlan@nctc.edu](mailto:BQuinlan@nctc.edu).

# SURGICAL TECHNOLOGY PROGRAM

## Fall Start ONLY

THE SURGICAL TECHNOLOGY APPLICATION IS AVAILABLE SEPTEMBER 14TH TO MAY 23RD  
HESI SCORES ARE DUE BY MAY 23RD  
GAINESVILLE CAMPUS ONLY

### First Semester - Fall

MONDAY

- Lecture and lab from ~8am to 3pm
- 2 Hours recommended study time
- Personal responsibilities

TUESDAY

- Lecture and lab from ~8am to 3pm
- 2 Hours recommended study time
- Personal responsibilities



WEDNESDAY

- Lecture from ~9am to 3pm for the first 6 weeks
- Clinical Day after the first 6 weeks
- Personal responsibilities

THURSDAY

- 2 Hours recommended study time
- Personal responsibilities
- Last 10 weeks - Clinical day 6:30am to 3pm

Manage your time wisely throughout the week to ensure success for skills, labs, math, and clinicals!

WEEKEND

- Additional study time
- Personal responsibilities

After applications have been processed, a notification of your status will be emailed to your student email account. If you have any questions, please reach out to Barbara Quinlan at [BQuinlan@nctc.edu](mailto:BQuinlan@nctc.edu).



# SURGICAL TECHNOLOGY PROGRAM

THE SURGICAL TECHNOLOGY APPLICATION IS AVAILABLE SEPTEMBER 14TH TO MAY 23RD  
 HESI SCORES ARE DUE BY MAY 23RD  
 GAINESVILLE CAMPUS ONLY

## Second Semester - Spring

### MONDAY

- Lecture and lab from ~8am to 3pm
- 2 Hours recommended study time
- Personal responsibilities

### TUESDAY

- Lecture and lab from ~8am to 3pm first 6 weeks
- Last 10 weeks Clinicals 6:30am to 3pm
- 2 Hours recommended study time
- Personal responsibilities



### WEDNESDAY

- Clinicals 6:30am to 3pm
- 2 Hours recommend study time
- Personal responsibilities

### THURSDAY

- Clinicals 6:30am to 3pm
- 2 Hours recommended study time
- Personal responsibilities

Manage your time wisely throughout the week to ensure success for skills, labs, math, and clinicals!

### WEEKEND

- Additional study time
- Personal responsibilities



# SURGICAL TECHNOLOGY PROGRAM

THE SURGICAL TECHNOLOGY APPLICATION IS AVAILABLE SEPTEMBER 14TH TO MAY 23RD

HESI SCORES ARE DUE BY MAY 23RD

GAINESVILLE CAMPUS ONLY

Third Semester - Summer

Clinicals will be 3 days per week either on either Mondays, Tuesdays, Wednesdays, or Thursdays

MONDAY

- Possible Clinical day
- 2 Hours recommended study time
- Personal responsibilities

TUESDAY

- Possible Clinical day
- 2 Hours recommended study time
- Personal responsibilities

WEDNESDAY

- Possible Clinical day
- 2 Hours recommend study time
- Personal responsibilities

THURSDAY

- Possible Clinical Day
- 2 Hours recommended study time
- Personal responsibilities

WEEKEND

- Additional study time
- Personal responsibilities



Manage your time wisely throughout the week to ensure success for skills, labs, math, and clinicals!

After applications have been processed, a notification of your status will be emailed to your student email account. If you have any questions, please reach out to Barbara Quinlan at [BQuinlan@nctc.edu](mailto:BQuinlan@nctc.edu).

# LVN PROGRAM

## Fall Start

LVN PROGRAM FALL ADMISSION: JANUARY 15 - MARCH 31  
ON-CAMPUS LVN AT THE BOWIE, CORINTH, GAINESVILLE, AND GRAHAM CAMPUSES  
TEAS RESULTS DUE APRIL 15  
THE TRADITIONAL SCHEDULE WILL BE  
MONDAY - THURSDAY FOR APPROXIMATELY 8 HOURS EACH DAY

Classes are generally from 8:30am to 4:30pm

### MONDAY

- 8 Hours for class time
- 2 Hours recommended study time
- Personal responsibilities

### TUESDAY

- 8 Hours for class time
- 2 Hours recommended study time
- Personal responsibilities

### WEDNESDAY

- 8 Hours for class time
- 2 Hours recommended study time
- Personal responsibilities

### THURSDAY

- 8 Hours for class time
- 2 Hours recommended study time
- Personal responsibilities

### WEEKEND

- You will also need additional time to study on the weekends
- Personal Responsibilities



Manage your time wisely throughout the week to ensure success for skills, labs, math, and clinicals!

In the second and third semesters of the program, you will have 2 days of classes and 2 days of clinicals

After applications have been processed, a notification of your status will be emailed to your student email account. If you have any questions, please reach out to Kara Mason at [kmason@nctc.edu](mailto:kmason@nctc.edu).

# LVN PROGRAM

## Spring Start

Traditional - Gainesville Campus

LVN PROGRAM SPRING ADMISSION: MAY 15 - JULY 31  
TEAS RESULTS DUE AUGUST 15  
GAINESVILLE CAMPUS

Classes are generally from 8:30am to 4:30pm

### MONDAY

- 8 Hours for class time
- 2 Hours recommended study time
- Personal responsibilities

### TUESDAY

- 8 Hours for class time
- 2 Hours recommended study time
- Personal responsibilities

### WEDNESDAY

- 8 Hours for class time
- 2 Hours recommended study time
- Personal responsibilities

### THURSDAY

- 8 Hours for class time
- 2 Hours recommended study time
- Personal responsibilities

### WEEKEND

- You will need additional study time for the weekends
- Personal Responsibilities



Manage your time wisely throughout the week to ensure success for skills, labs, math, and clinicals!

In the second and third semesters of the program, you will have 2 days of classes and 2 days of clinicals

After applications have been processed, a notification of your status will be emailed to your student email account. If you have any questions, please reach out to Kara Mason at [kmason@nctc.edu](mailto:kmason@nctc.edu).